

# HITSBILL



**GRADES 3-6**

Saturday, July 20th @ 11:30 AM

Sunday, July 21st @ 2:00 PM

HITS Theatre  
311 W. 18th Street, Houston, TX 77008



**HITS Theatre's**  
production of

Roald  
Dahl's  
**James  
and the  
Giant  
Peach JR.**

Words and Music by  
**Benj Pasek & Justin Paul**

Book by  
**Timothy Allen McDonald**

Based on the book *James and the Giant Peach* by Roald Dahl

Directed by  
**DENNIS ARROWSMITH**

Music Directed by  
**DR. KYLE KINDRED**

Choreographed by  
**DANA LEWIS\***

Scenic Designed by  
**ALLISON SMITH**

Costumes Designed by  
**OLIVIA NAOMI**

Lighting Designed by  
**JANESSA A. HARRIS**

Props Designed by  
**KAREN CLAYTON**

HITS Student Interns  
**EMMERSON WEISS  
GWEN BAUMLE  
LAYLA HINDI  
SOPHIE WEAVER**

Stage Managed by  
**KAREN CLAYTON**



The Choreographer is a member of the  
STAGE DIRECTORS AND CHOREOGRAPHERS  
SOCIETY, a national theatrical labor union.

*Roald Dahl's James and the Giant Peach JR. is presented through special arrangement with  
and all authorized materials are supplied by Music Theatre International, New York, NY  
(212) 541-4684 mtishows.com*

# CAST

Emma Parker.....	Ladahlord
Rafael Ramos.....	James
Kate Liu.....	Spiker
Kali Hun.....	Sponge
Elise Boswell.....	Ladybug
Sofia Bishop.....	Grasshopper
Caroline Le.....	Spider
Alejandro Zamarripa.....	Earthworm
Jayce Lewis.....	Centipede
Daphne Baker.....	Billy Bobby-Cop/Ensemble
Elena Bishop.....	Bobby Bobby-Cop/Ensemble
Cruz Lemmons.....	Doreen Driggles/Ensemble
Ida Shakourofar.....	Ridgley Rapsallion/Ensemble
Neel Mysore.....	Chris Cryermouth/Ensemble
Dylan Garza.....	Mr. Trotter/Ensemble
Isabella Foda Acevo.....	Ensemble
Jazzlyn Talamantez.....	Ensemble
Lee Chandler Chalmers.....	Mrs. Trotter/Joe/Ensemble
Maleah LeBlanc.....	Ensemble
Mia Batista.....	Ensemble
Nicholas Garza.....	Jake/Ensemble
Reina Talamantez.....	Violet Funkschmeller/Ensemble
Savanna Sherman.....	Matron Nurse/Ensemble
Valentina Rodriguez...	Lucille Van Kooglestein/Ensemble
Victoria Rodriguez.....	Bunny Mackenzie III/Ensemble



**Alejandro  
Zamarripa, 11**



**Caroline  
Le, 10**



**Cruz  
Lemmons, 9**

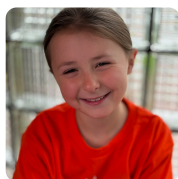

**Daphne  
Baker, 9**



**Dylan  
Garza, 10**



**Elena  
Bishop, 8**



**Elise  
Boswell, 9**



**Emma  
Parker, 9**



**Ida  
Shakourof, 8**



**Isabella  
Foda Acevo, 8**



**Jayce  
Lewis, 10**



**Jazzlyn  
Talamantez, 9**



**Kali  
Hun, 10**

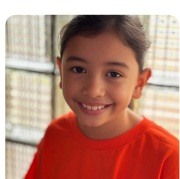

**Kate  
Liu, 9**



**Lee Chandler  
Chalmers, 11**



**Maleah  
LeBlanc, 10**



**Mia  
Batista, 9**



**Neel  
Mysore, 9**



**Nicholas  
Garza, 8**



**Rafael  
Ramos, 9**



**Reina  
Talamantez, 10**



**Savanna  
Sherman, 9**



**Sofia  
Bishop, 10**



**Valentina  
Rodriguez, 10**





Victoria  
Rodriguez, 10



Violette  
Gallatin, 7



Zachary  
Le, 8

# MUSICAL NUMBERS

Right Before Your Eyes.....	Ladahlord, James, Insects, Spiker, Sponge, Company
On Your Way Home.....	James
Right Before Your Eyes (Reprise #1).....	Ladahlord
Property of Spiker and Sponge.....	Spiker, Sponge, Vagrants, James, Billy and Bobby Bobby-Cop, Doreen Driggles, Violet Funkschmeller, Ridgley Rapscallion, Chris Cryermouth, Matron Nurse
Right Before Your Eyes (Reprise #2).....	Ladahlord
Shake It Up.....	Ladahlord, James, Garden Chorus, Insects
Shake It Up (Reprise).....	Ladahlord, James, Garden Chorus
On Your Way Home (Reprise).....	James
Our Adventure Begins!.....	James, Insects, Spiker, Sponge, Ladahlord
Floatin' Along.....	Grasshopper, Ladybug, Earthworm, Spider, James, Centipede
A Getaway for Spiker and Sponge.....	Spiker, Sponge, Angry Crowd, Billy and Bobby Bobby-Cop
Everywhere That You Are.....	Ladybug, Grasshopper, Spider, Earthworm
Right Before Your Eyes (Reprise #3).....	Ladahlord
Plump and Juicy.....	Earthworm, Spider, Centipede, Ladybug, Grasshopper, James, Seagulls
Right Before Your Eyes (Reprise #4) .....	Ladahlord
Empire State/The Attack.....	Ladahlord, Spiker, Sponge, New Yorkers, Joe, Jake, Lucille Van Kooglestein, Bunny Mackenzie the Third
Curtain Call .....	Company

# CREATIVE & PRODUCTION TEAM

DIRECTOR.....DENNIS ARROWSMITH  
CHOREOGRAPHER.....DANA LEWIS\*  
MUSIC DIRECTOR.....DR. KYLE KINDRED  
STAGE MANAGER.....KAREN CLAYTON  
ASSISTANT STAGE MANAGER.....BRENNAN ASHLEY  
PRODUCTION INTERNS.....EMMERSON WEISS, GWEN BAUMLE,  
LAYLA HINDI, SOPHIE WEAVER  
SCENIC DESIGNER.....ALLISON SMITH  
COSTUME DESIGNER.....OLIVIA NAOMI  
COSTUME MENTOR.....KRISTIN KNIPP  
LIGHTING DESIGNER.....JANESSA A. HARRIS  
PROPS DESIGNER.....KAREN CLAYTON  
PUPPET DESIGNER.....KAREN CLAYTON  
SCENIC CARPENTER.....LEXI RENFRO, EMILY CHILDS,  
ANTHONY SLOTERDIJK, OLIVIA CLAYTON  
SCENIC ARTISTS.....EMILY CHILDS, OLIVIA CLAYTON, ALLISON SMITH  
LIGHTING BOARD OPERATOR.....OLIVIA CLAYTON  
AUDIO ENGINEER.....CRISTOPHER AGUILERA  
PLAYBILL/GRAPHIC DESIGNER.....RAE DOBROVOLSKY



The Choreographer is a member of the  
STAGE DIRECTORS AND CHOREOGRAPHERS  
SOCIETY, a national theatrical labor union.



Videotaping or other video or audio recording of this production is strictly prohibited.

## HITS TEAM

EXECUTIVE DIRECTOR.....ADAM WAGNER  
DIRECTOR OF ADVANCEMENT.....RAE DOBROVOLSKY  
DIRECTOR OF EDUCATION.....DENNIS ARROWSMITH  
DIRECTOR OF PRODUCTION & FACILITY.....ALLISON SMITH  
ASSOCIATE DIRECTOR OF EDUCATION.....BRENNAN ASHLEY  
ASSOCIATE DIRECTOR OF  
PRODUCTION & FACILITY.....KAREN CLAYTON  
PATRON SERVICES ASSOCIATE.....JANESSA A. HARRIS  
TEACHING & PRODUCTION ASSISTANT.....MARYANN WEIS  
BOOKKEEPER.....SONYA MENDEZ

# BOARD OF DIRECTORS 2023-2024

President  
RACHEL APPLGATE\*

Vice President  
KATIE RUSHING\*

Secretary  
QUINCY STARNES\*

Treasurer  
JENNIFER COKER

Directors  
Shelley Daly, Alejandra Garrido,  
Andrea Osborne-Smith, Mel Sutton

\*HITS Theatre Alumni

Thanks to the generosity of our sponsors, HITS Theatre continues to deliver top-notch theater education, building a foundation for life-long learning:

The Cynthia & George Mitchell Foundation  
Julia & Albert Smith Foundation  
ExxonMobil Foundation  
Enterprise Foundation  
Havens and Associates, PLLC  
MFR Fluid & Air INC  
Community Foundation of Abilene

County Connections is funded in part by Harris County, CASE for Kids, and Harris County of Department of Education.

This project is being supported, in whole or in part, by federal award number SLFRFP166 awarded to Harris County by the U.S. Department of the Treasury.



**HEB**  
**TOURNAMENT  
OF CHAMPIONS**  
CHARITABLE TRUST



funded in part by the  
**City of Houston**  
through Houston Arts Alliance

**CULLEN TRUST  
FOR THE  
PERFORMING ARTS**

**B THE BROWN  
FOUNDATION, INC.**



*"Where pancakes take flight ...  
hold on tight you are in for a  
great meal!"*



**Snooze**  
AN A.M. EATERY

718 W 18th St, Houston, TX 77008

Production photos  
available at

**GULF  
COAST  
SHOTS®**

[www.gulfcoastshots.com/  
HITS-Theatre](http://www.gulfcoastshots.com/HITS-Theatre)

**COMMUNITY PARTNER**



# HITS SWAG SHOP

The **HITS Swag Shop**, your one-stop destination for all things stylish and proudly HITS Theatre. This is more than just a shop; it's a celebration of our shared enthusiasm for **HITS!**

*Special Edition 2024 Design, designed by Ms. Rae*

**click** **I WANT SWAG!!!**

HITS  
MAINSTAGE  
presents

william finn's

# A new brain



Discover the Healing Power of Art in William Finn's "*A New Brain*"  
– An Energetic and Comical Musical by the Tony Award-Winning  
Authors of *Falsettos*

HITS Mainstage production of *A New Brain*  
stars a stellar cast of artists ages 14-20.

Executive Director **Adam Wagner** is back in the Director chair after  
last year's summer successful production of *Carrie the musical*.

Thursday, August 15th @ 7:00 pm  
Friday, August 16th @ 7:00 pm  
Saturday, August 17th @ 2:00 & 7:00 pm

click for tickets







**DONATE NOW THROUGH **AUGUST 16TH** TO MATCH  
THE GRANT DOLLAR FOR DOLLAR,  
AND **DOUBLE THE POWER!****

*For gifts of \$100 or more, donor names will be  
featured on Gold Stars in the lobby.*

## **THANKS TO OUR SUPERHEROES**

**RACHEL APPLGATE**

**ANNIE BLITZ**

**BROOKLYN & HADLEY C.**

**THE COKER FAMILY**

**SHELLEY & PAYTON DAILY**

**SUSAN FIELDS**

**KIMBERLY GLASSPOOL**

**DOROTHY G.**

**GINNY HAVENS**

**ANDREA HINDI**

**MICHELLE JACKSON**

**JASON JENARO**

**ADAM KATZ**

**JEREMY KENNEDY**

**THE KOENIG FAMILY**

**DANA LEWIS**

**ERIKA LIU**

**KATE & MARK LIU**

**THE MCGEE FAMILY**

**KAREN LONG**

**THE NELSON FAMILY**

**ANDREA OSBORNE-SMITH**

**THE PEARCE FAMILY**

**KATHLEEN & SCOTTY REYNOLDS**

**MARY LYNN & KELLY RUSHING**

**THE RUSHING FAMILY**

**THE SHAHDA FAMILY**

**MARCH SHELLUM**

**THE JULIA & ALBERT SMITH FOUNDATION**

**BOB SUTTON**

**SAM, QUINN, BETTY LARK SUTTON**

**ADAM WAGNER**

**THE WILKERSON FAMILY**

**ELIZABETH WILLEFORD**

**CLICK  
TO  
DONATE**



Disney's  
*Beauty*  
and the  
**BEAST** JR.  
Grades 3-6



Disney's  
*Beauty*  
and the  
**BEAST** JR.  
Grades 6-9



Disney's  
*Beauty*  
and the  
**BEAST** JR.  
Grades 9-12



# Fall 2024

A decorative red line-art illustration of a rose branch with several leaves and a single rose in bloom, positioned below the text.

Join HITS Theatre this fall as we bring to life a timeless story that transcends cultures and generations, reminding us that love, understanding, and acceptance can conquer even the most challenging obstacles.

We invite your child to join us on this journey of creativity and growth. Through theater, they will develop confidence, teamwork, and lasting friendships while bringing this beloved story to life.



**REGISTER NOW**



**SCAN  
FOR  
CLASS  
INFO**